

\$309,000 - 58114, Range Road 73, Rural Lac Ste. Anne County

MLS® #A2254609

\$309,000

4 Bedroom, 2.00 Bathroom, 2,491 sqft
Residential on 10.45 Acres

NONE, Rural Lac Ste. Anne County, Alberta

A private rustic log home encircled by trees and a small pasture area. A local log home builder originally built the home. Includes some outbuildings and a newer well. Interior photos are not available. All measurements to be verified by the purchasing agent. To be sold "as is where is".

Built in 1991

Essential Information

MLS® #	A2254609
Price	\$309,000
Bedrooms	4
Bathrooms	2.00
Full Baths	2
Square Footage	2,491
Acres	10.45
Year Built	1991
Type	Residential
Sub-Type	Detached
Style	1 and Half Storey, Acreage with Residence
Status	Active

Community Information

Address	58114, Range Road 73
Subdivision	NONE
City	Rural Lac Ste. Anne County
County	Lac Ste. Anne County

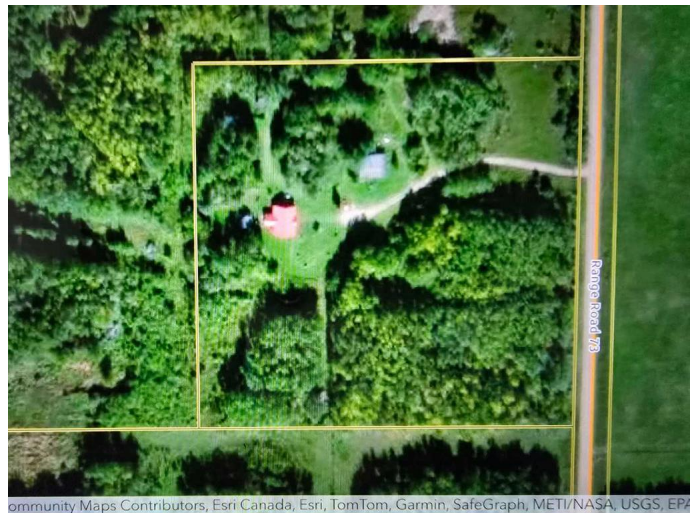

Community Maps Contributors, Esri Canada, Esri, TomTom, Garmin, SafeGraph, METI/NASA, USGS, EPA

Province	Alberta
Postal Code	T0E 1N0

Amenities

Parking Spaces	10
Parking	Off Street

Interior

Interior Features	High Ceilings, Kitchen Island
Appliances	None
Heating	Forced Air, Propane
Cooling	None
Basement	None

Exterior

Exterior Features	Private Entrance, Private Yard
Lot Description	Back Yard, Few Trees
Roof	Metal
Construction	Log
Foundation	Other

Additional Information

Date Listed	September 5th, 2025
Days on Market	4
Zoning	R1B

Listing Details

Listing Office	ROYAL LEPAGE MODERN REALTY
----------------	----------------------------

Data is supplied by Pillar 9â„¢ MLS® System. Pillar 9â„¢ is the owner of the copyright in its MLS® System. Data is deemed reliable but is not guaranteed accurate by Pillar 9â„¢. The trademarks MLS®, Multiple Listing Service® and the associated logos are owned by The Canadian Real Estate Association (CREA) and identify the quality of services provided by real estate professionals who are members of CREA. Used under license.